



## **Mandatory Disclosure**

### **1. Name of the Institution:**

International Institute of Health Management Research

### **2. Contact:**

Address of the Institution:-Plot No-3 Sector-18A Dwarka

City and Pin code: New Delhi-110075

State: Delhi

Country: India

Phone Number with STD code:011-30418900, Mob:- 9560400592

Office hours at the Institution: 9.30 am to 5.30 pm

Academic hours at the Institution: 9.30 am to 5.30 pm

Location: Longitude:77,036852, Latitude:28,58766

E-mail: info.delhi@iihmr.org

Website: [www.iihmrdelhi.edu.in](http://www.iihmrdelhi.edu.in)

### **3. Nearest Station:**

Nearest Railway Station (Distance in Kms):

- Palam – 5 kms
- Delhi Cantt - 7 kms

Nearest Airport (Distance in Kms):12 kms

Nearest Metro Station (Distance in Kms):

- Sector-12 Dwarka- 2 Kms

### **4. Type of Institution:**

Postgraduate Research Institute (Non-minority, Co-ed, self-financing institute)

### **5. Approval of The Institute**

AICTE

## 6. Sponsoring Body:

Indian institute of Health Management Research

Type of Organization: Society

Address of the Organization: 1, Prabhu Dayal Marg, Near Sanganer Airport Jaipur-302029, India

Registration Date: 05-10-1984

Website: [www.iihmr.org](http://www.iihmr.org)

## 7. The Officiating Director:

Dr. A K Khokhar

Phone Number with STD code: 011-30418900

Email- [akkhokhar@iihmr.org](mailto:akkhokhar@iihmr.org)

Highest Degree: MD

Field of Specialization: Hospital

## 8. Organizational chart and process

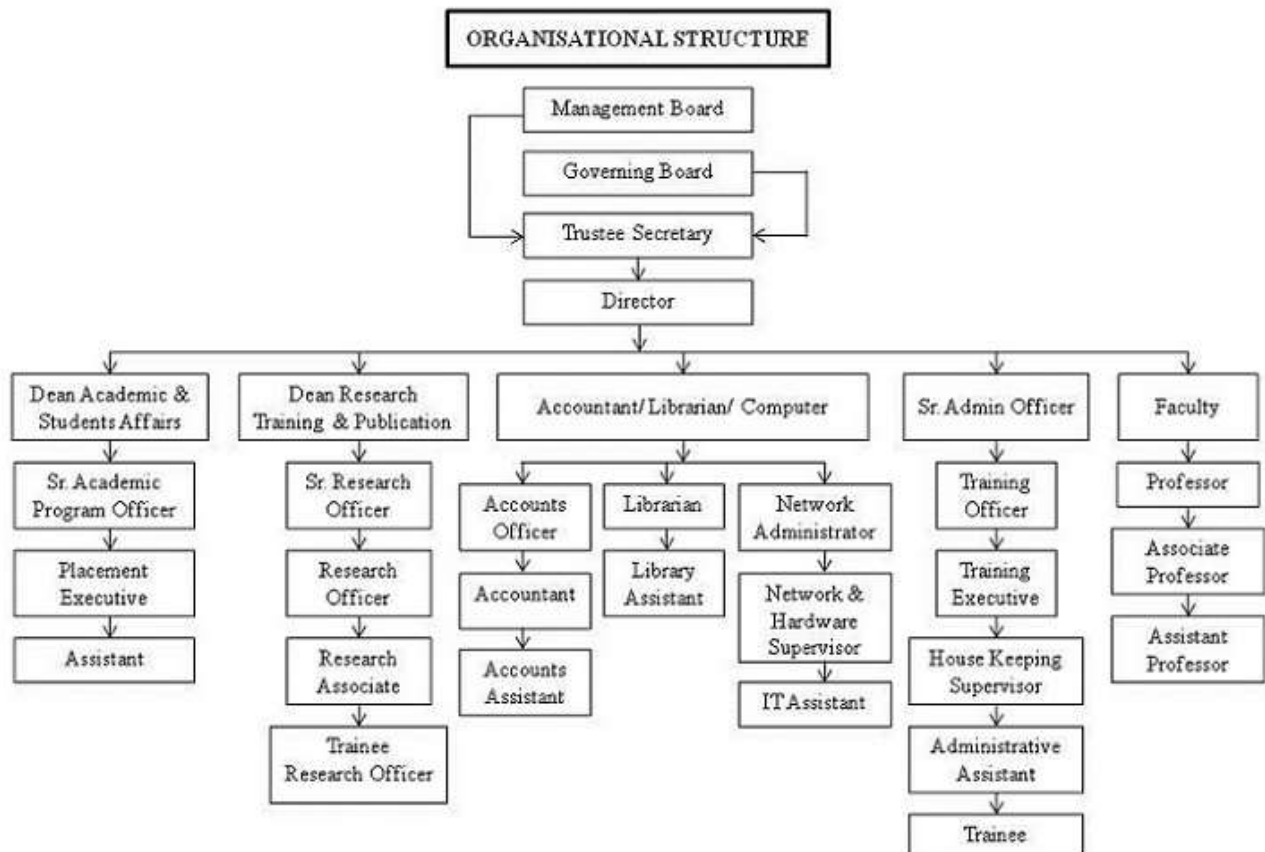

## 9. Governing Board

Name	Designation	Organization	State/Country	Designation
Dr. M. K. Bhan	Former Secretary	Department of Biotechnology, Ministry of Science and Technology ,Govt of India	Delhi /India	Chairperson
Dr. J. K. Das	Director	National Institute of Health and Family Welfare,Munirka ,New Delhi	Delhi /India	Member
Dr. Gita Pillai	Ex. Director and Chief of Party	Urban Health Initiative, FHI 360, New Delhi	Delhi/India	Member
Mr. Chander Agarwal	Joint Managing Director	Transport Corporation of India Ltd. ,Gurugram	Haryana/India	Member
Dr. Bulbul Sood	Country Director	JHPIEGO,India	Delhi / India	Member
Dr. NareshTrehan	Chairman & Managing Director	Medanta - The Medicity	Haryana/India	Member
Dr. David Peters	Professor and Chair	Dept. of International Health, Johns Hopkins Bloomberg School of Public Health, Baltimore, MA	Massachusetts/ USA	Member
Dr. Richa Singh Debgupta	Associate Vice President Operations	Fortis Healthcare Ltd.,Gurugram	Haryana/India	Member
Dr. D.K. Sharma	Medical Superintendent	All India Institute of Medical Sciences, New Delhi	Delhi / India	Member
Shri ManojJhalani	Joint Secretary(Health)	Ministry of Health and Family Welfare	Delhi / India	Member
Shri KameshwarOjha	Addl. Registrar	Registrar General of India, New Delhi	Delhi / India	Member
Dr. Shiv Kumar Sarin	Director	Institute of Liver and Biliary Sciences, New Delhi	Delhi / India	Member
Dr. Tarun Seem	Mission Director, NHM	Department of Health and Family Welfare, Govt. of NCT of Delhi	Delhi /India	Member
Dr. Kamla Singh	Director General Health Services, Haryana	Ministry of Health and Family Welfare, Govt. of Haryana	Haryana/ India	Member
Dr. Rohit Kumar	Assistant Professor	IIM Ranchi	Jharkhand/ India	Member
Dr. Dinesh Agarwal	Director, Health, Nutrition and WASH	IPE Global, New Delhi	Delhi /India	Member
Dr. Sanjay Kapoor	Managing Director	John Snow India Private Limited, New Delhi	Delhi /India	Member
Dr. S. D. Gupta	Trustee Secretary	IIHMR Society ,Jaipur	Rajasthan/ India	EX. OFFICIO MEMBERS
Dr. Preetha G.S	Associate Professor & Faculty Representative	IIHMR ,Delhi	Delhi /India	EX. OFFICIO MEMBERS
Dr. Sanjiv Kumar	Director	IIHMR ,Delhi	Delhi /India	EX. OFFICIO MEMBERS

**Frequency of meeting and Date of last meeting:** Once in a year, Jan 10,2019.

## 10. Academic Advisory Council:

S.No.	Name & Designation	Organization	Status
1.	Dr. D S Rana Chairman	Sir Ganga Ram Hospital	Chairperson
2.	Dr. Simrit Kaur Professor	Faculty of Management Science, University of Delhi	Member
3.	Dr. Arati Verma Senior Vice President (Medical Quality)	Max Healthcare	Member
4.	Dr. Debashish Mohanty Assistant Vice President	Apollo Munich	Member
5.	Dr. S B Arora Professor	School of Health Sciences, IGNOU	Member
6.	Prof. S R Jha Professor	School of Health Sciences, IGNOU	Member
7.	Dr. Sidharth Satpathy HOD	Hospital Administration, AIIMS	Member
8.	Dr. Pradeep Panda Dean, Academics & Student Affairs	IIHMR, Delhi	Ex. Officio Member
9.	Dr. Pankaj Gupta, President	IIHMR Jaipur	Ex. Officio Member
10.	Dr. A K Khokhar Dean Training	IIHMR Delhi	Ex. Officio Member
11.	Dr. Preetha G S Associate Professor	IIHMR Delhi	Ex. Officio Member Secretary

**Frequency of meeting and Date of last meeting:** Once in a year, April 10, 2019.

## 11. Management Board

<b>Shri D.P. Agarwal</b> Managing Director M/s Transport Corporation of India Ltd., TCI House, 69 Institutional Area Sector 32, Gurgaon Haryana 122001, India	<b>President</b>
<b>Dr.S.D.Gupta</b> D-11, Swarnkar Colony Opp.RPA-Nehru Nagar, Panipath Jaipur-302016	<b>TRUSTEE-SECRETARY</b>
<b>Dr. Ashok Agarwal</b> Trustee Bhoruka Charitable Trust 1, PrabhuDayal Marg, Sanganer Airport, Jaipur-302011, India	<b>Member</b>
<b>Shri S.M.Datta</b> Peerless General Finance & Investment Co. Ltd. 11-A, Mittal Tower "A" Wing, First Floor Nariman Point Mumbai 400 021, India	<b>Member</b>
<b>Shri Basant Khaitan</b> Managing Director M/s WMW Metal Fabrics Pvt. Ltd. 53 Industrial Area, Jhotwara Jaipur 302012, India	<b>Member</b>
<b>Dr. M.K. Bhan</b> F-14, Hauz Khas Enclave New Delhi-110016, India	<b>Member</b>
<b>Shri Jayesh Bhai Patel</b> 8, Samadhan Society, Ramji, Mandir Road, Ranip-382480, Ahmedabad (Gujarat), India	<b>Member</b>

<b>Dr. Michael J. Klag</b> Dean John Hopkins Bloomberg School of Public Health, Baltimore, USA.	<b>Member</b>
---	---------------

**Frequency of meeting and Date of last meeting:** Twice a year, Oct 12,2019.

## 12. School and programmes offered

Name of the School	Academic Programmes offered
International Institute of Health Management Research	Post Graduate Diploma in Hospital & Health Management (PGDHM)

## 13. Year wise Sanctioned Intake & Enrollment (Last 3 year)

	Year					
	2017		2018		2019	
Academic Programmes	Sanctioned Intake	Actual Admission	Sanctioned Intake	Actual Admission	Sanctioned Intake	Actual Admission
Post Graduate Diploma in Hospital & Health	120	79	120	98	120	107

## 14. Institutional Networking:

- Management and Training International (MTI)
- National Health Systems Resource Centre (NHSRC)
- Universidad de Oviedo, Spain
- The Union South East Asia (USEA)

## 15. Name of the teaching Staff:

S.N.	NAME OF THE EMPLOYEE	DESIGNATION	AREA OF SPECIALIZATION	DOJ	QUALIFICATION	STREAMS
1	Dr. A.K. KHOKHAR	Professor and Dean (Training)	Hospital & Health Management	6-Aug-12	MBA, MBBS, MDPSA,DHA Diploma in IR&PM, Diplomate NBE	Hospital Management
2	Dr. PRADEEP PANDA	Professor and Dean (Academic & Student Affairs)	Health Economics, Demography	7-Nov-15	Ph.D (Population Studies), M.Phil (Population Studies), MA (Economics), BA	Health Management
3	Dr. MANISH PRIYADARSHI	Associate Professor	Urban & Public Health	29-Oct-15	Ph.D, M.Phil, MA,BA	Health Management
4	Dr. B.S SINGH	Associate Professor & Associate Dean (Research)	Demography, Monitoring & Evaluation	11-Jun-14	PH.D (Demography),MA (Stats), BA (Stats),Certificate in Population Studies	Health Management

5	Dr. PREETHA G. S.	Associate Professor	Public Health	22-Nov-10	MD, MBBS	Health Management
6	Dr. ANANDHI RAMACHANDRAN	Associate Professor	Public Health Informatics	1-Jun-10	PH.D,PGDPHI,PGDM(I S), PGDCM, M.Sc, B.Sc	Health-IT Management
7	Dr. NITISH DOGRA	Associate Professor	Public Health	7-Apr-17	MD,MBBS,MPH	Health Management
8	Dr. NISHIKANT BELE	Associate Professor	Health IT	1-Oct-15	Ph.D,MCA,B.Sc	Health-IT Management
9	Dr. SUMESH KUMAR	Assistant Professor	Health Economics	23-Nov-15	Ph.D (Economics),MBA, M.Phil (Economics), MA (Economics),BA	Hospital & Health Management
10	Ms. DIVYA AGGARWAL	Assistant Professor & Assistant Dean Academic and Students Affairs	HR & OB	1-Dec-14	MBA,BA.Sc (Instrumentation)	Hospital & Health Management
11	Dr. VINAY TRIPATHI	Assistant Professor	Anthropology	29-Sep-09	Ph.D (Anthropology) ,M.Phil (Anthropology) MA,B.Sc (Bio)	Health Management
12	Dr. PANKAJ TALREJA	Assistant Professor	Health Care Financing	26-Feb-16	Ph.D (Pursuing) MBA, PG Dip in Hospital Administration, BDS	Hospital & Health Management
13	Dr. SUMANT SWAIN	Assistant Professor	Public Health	01-Apr-19	Ph.D	Hospital & Health Management

#### Adjunct Faculty :-

1. Dr. A K Agarwal
2. Dr. Satish Kumar

#### Permanent Faculty: Student Ratio

Programme	Ratio
PGDHM	1:18

#### 16. Admission Eligibility Criteria:

**For Fresh Graduates:** Bachelor's degree in any discipline with a minimum of 50% marks in the aggregate. Should have taken any one of the Management Aptitude Test like CAT/MAT/XAT/ATMA/GMAT/CMAT. Candidates appearing at the final year examination of the Bachelor's degree or waiting for the results of their final year degree examinations in 2020 may also apply. Selected candidates will be given provisional admission. They will be required to produce evidence of their graduation within two months of admission. The selection will be made strictly on merit basis through Management Aptitude Test.

## 17. Criteria and Weightages for Admission:

Score In Common Entrance Tests	45 Marks
Group Discussion	15 Marks
Interview	15 Marks
Weightage for Participation in Sports, Extra-Curricular, Academic Diversity and Gender Diversity	10 Marks
Academic Performance in X, Xii Std., Degree/Post Graduate Degree	15 Marks
<b>Total</b>	<b>100 Marks</b>

## 18. Admission Procedure:

The eligible candidates will be invited for group discussion and personal interview. The final selection of the candidate is based on his/her performance in the qualifying examination with proportional score in MAT/CMAT/CAT/ATMA/XAT/GMAT, group discussion and interview. Candidates are required to bring original documents at the time of the interview. The candidate will be assessed on following criteria:

- Marks in the qualifying exam.
- Score of management aptitude test/experience
- Group discussion and Personal interview

## 19. Cut off Marks/Rank of Admission:

2017	2018	2019
General Category – 50%	General Category – 50%	General Category – 50%
Reserved Category – 45%	Reserved Category – 45%	Reserved Category – 45%
MAT- 352 (CS) CAT – 16.30 (CS) CMAT – 66 (CS) ATMA – 376 (CS) GMAT XAT	MAT – 359 (CS) CAT – 66 (CS) CMAT ATMA – 350 (CS) GMAT XAT	MAT – 267 (CS) CAT – 36 (CS) CMAT – 29.75 (CS) ATMA - 423 (CS) GMAT XAT

## 20. Fees Structure:

Courses	Year	
	2018	2019
Post Graduate Diploma in Hospital & Health Management	6,75,000 INR	7,25,000 INR

## 21. Scholarship :

1. Any student, who has more than 70% aggregate marks, would get a scholarship of 50% tuition fee of 1<sup>st</sup> year of PGDHM.
2. MBBS Student:-
  - (a) Who has more than 60% aggregate marks in MBBS, would get a scholarship of 50% tuition fee of 1<sup>st</sup> year of PGDHM.
  - (b) Who has more than 50% and less than 60% aggregate marks in MBBS, would get a scholarship of 20% tuition fee of 1<sup>st</sup> year of PGDHM.
3. BDS Student:-
  - (a) Who has more than 70% aggregate marks in BDS, would get a scholarship of 50% tuition fee of 1<sup>st</sup> year of PGDHM.
  - (b) Who has more than 65% and less than 70% aggregate marks in BDS, would get a scholarship of 20% tuition fee of 1<sup>st</sup> year of PGDHM.

## 22. Placement Facilities:

Campus Placement in last three years

Academic Year	No of student Intake in First Year	No of student admitted in the year	Academic Year	Number of student graduated in minimum stipulated time	No of Student placed	Median salary of placed graduates	No of Student selected for higher studies
2015-16	120	86	2016-17	80	55	3.60 LPA	0
2016-17	120	70	2017-18	63	41	3.84 LPA	0
2017-18	120	79	2018-19	72	57	4.00 LPA	2

## 23. Infrastructure Details:

I. **Land:** 1 acres of Land at Plot No -3, Sector-18A Dwarka New Delhi-110075.

II. **Academic Facilities:**

a) **Library Facilities:**

Services in Library	
Services	Count
Back Volume	331 (2008 to 2013)
CD-ROM	361
Computer Facilities	04 computers for users



<b>Journals (National + International)</b>			
<b>Subjects</b>	<b>Journals</b>	<b>books (Vols.)</b>	<b>Title</b>
Public health Management	21	1211	910
Population and Reproductive Health	12	610	410
Health Economics and Finance	15	541	365
Hospital Management	18	2415	1850
Non-government Organizations'/Rural Management	04	1282	835
General and Human Resource Management	20	975	650
<b>Total</b>	<b>90</b>	<b>7034</b>	<b>5020</b>

<b>E-Journals and Online Database</b>		<b>Count</b>
E-Books	ProQuest eBooks central	86
	EBSCO Host E-books	1,34,000
E- Journals	Pro-Quest	948 full text journals
	J-Gate	4698 full text
	DELNET-Developing Library Network	
	Indiastat.com	

<b>Publications</b>		
<b>Other Publications</b>	<b>Titles</b>	<b>Volume</b>
Encyclopedia	12	23
Dictionary, Directory	25	45
Bibliographic	01	01
General Books	270	426
IIHMR Publications	160	175
Reports & Conference Proceedings	815	855
Thesis/Dissertations	470	470
Summer Placement Report (Hard +Soft)	520	520

**b) Computing Facilities:**

Desktop	170
Printer	3
A1 size Color Printers	0
Internet Speed	32 MBPS
Legal Application S/W	10
Legal System S/W-Applied	2

**III. Other Facilities:**

- Medclaim policy cover age staff, their families and students.
- Wi-Fi Campus
- 24 hours' internet with 32 MBPS
- Institutions Website
- Language Laboratory for students
- Ramps for physically challenged students and staff Eco-friendly environment
- 24 hours' Communication
- 24 hours' Telephone
- 24 hours' Transport
- 24 hours' Electricity with diesel generator backup
- 24 hours' Potable Water Supply
- Sewage treatment plant for recycling waste water
- Rain water and roof top water harvesting systems
- Clinic with doctor on call
- 24 hours' Administration facility
- Closed circuit television and security services
- All weather approach road
- Vehicle Parking

#### **IV. Facility for Co-curricular activities:**

##### **Indoor Facilities:**

- Common room for boys and girls with carom, table tennis and chess
- Gym with trainer

##### **Outdoor Facilities:**

- Badminton court

##### **Cultural and academic:**

- Cultural Programme
- Foundation Day
- Alumni Meet
- Sports Week
- Independence Day-15<sup>th</sup> August
- Republic Day- 26<sup>th</sup> January
- Blood Donation Camp- 17<sup>th</sup> September

##### **Students Committees:**

- Cultural Committee
- Mess Committee
- Placement Committee
- Alumni Committee
- Committee of Class Representative
- Sport Committee

**24. Academic Session:**

a. **Examination System, Year/Trimester:** Term Examination

b. **Period of declaration of result:** 30days

**25. Student feedback mechanism on institutional governance/faculty performance:** Yes

**26. Grievance redressed mechanism for faculty staff and student:** Yes

**27. Core Committee:**

- Establishment of Anti Ragging Committee - Yes
- Establishment of Grievance Redressal Committee and OMBUDSMAN - Yes
- Establishment of Internal Complaint Committee - Yes
- Establishment of Committee for SC/ST – Yes
- Innovation Cell – Yes
- Internal Quality Assurance Cell – Yes
- Social Media Cell – Yes
- Compliance of the National Academic Depository - Yes

**28. Approved by : AICTE**

**Annexure 1:** Please click below link for AICTE Approval (2008 to 2019)

<https://www.iihmrdelhi.edu.in/academics/aicte/aicte-approvals>

**29. Accredited By :**

**NBA**

**Annexure 2:** Please click below link for NBA Accreditation (10-03-2017 to 30-06-2020)

<https://www.iihmrdelhi.edu.in/academic/NBA-Announcement.pdf>

**30. PGDHM Equivalence Degree with MBA By :**

**AIU**

**Annexure 3:** Please click below link for AIU equivalence (01-07-2017 to 30-06-2020)

<https://www.iihmrdelhi.edu.in/common/Approved-AIU.pdf>